Alur & Struktur Kerja Aplikasi

DAIGNOSTIC LEARNING

Dibuat untuk visualisasi arsitektur dan alur kerja sistem.

---

1 Arsitektur Sistem (System Architecture)

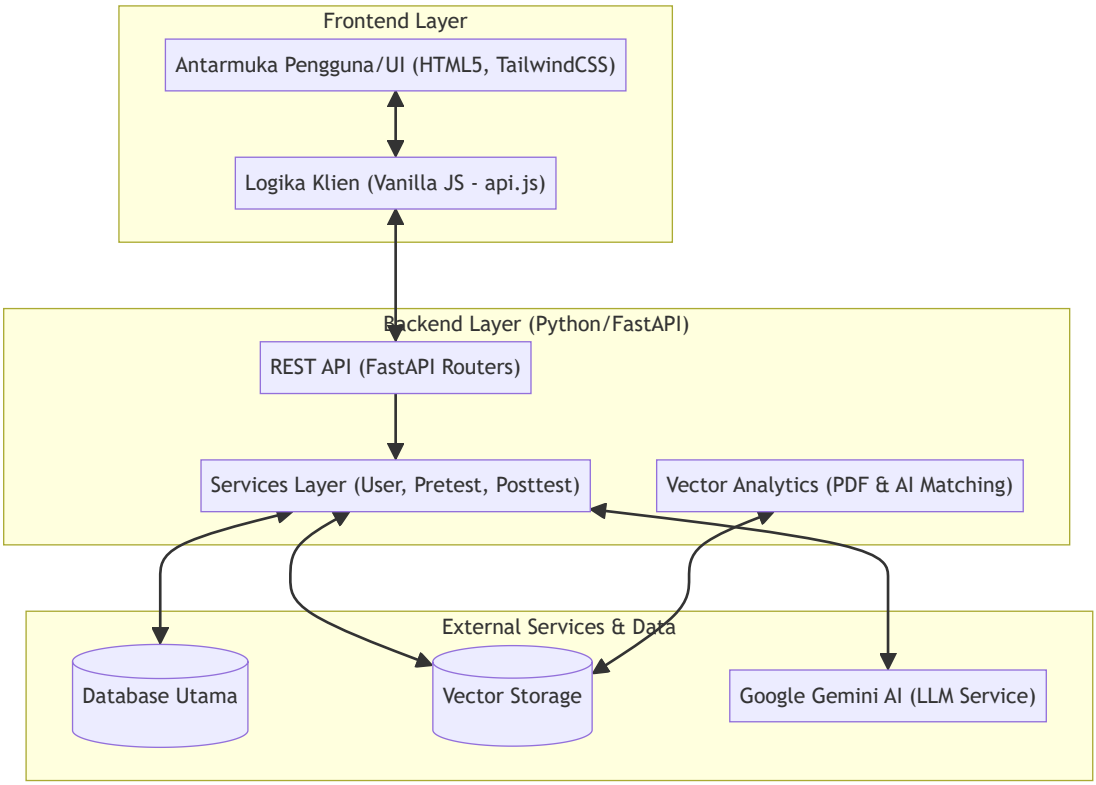

2 Alur Kerja Pengguna (User Journey)

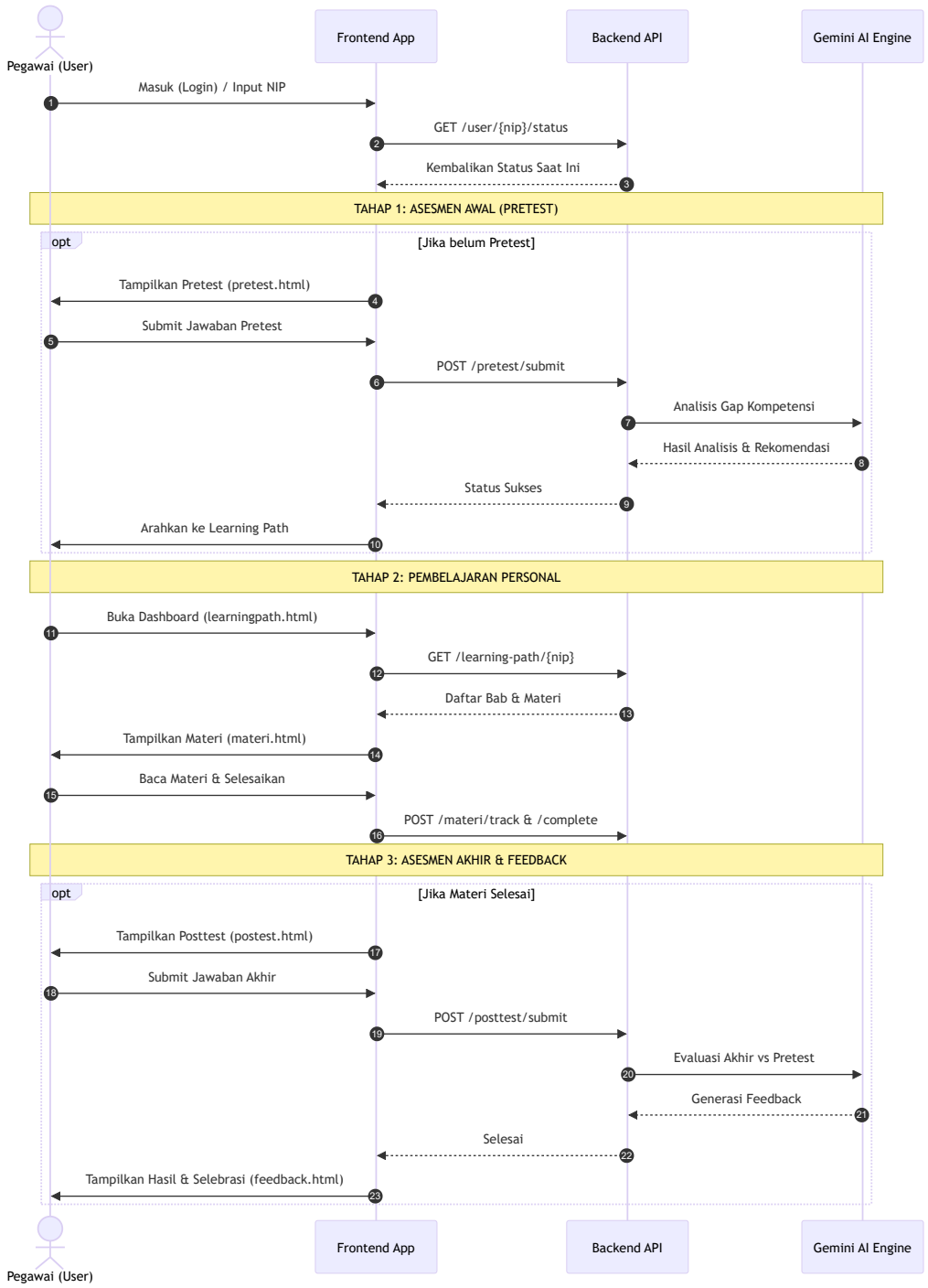

3 Alur Kerja Administrator (Admin Workflow)

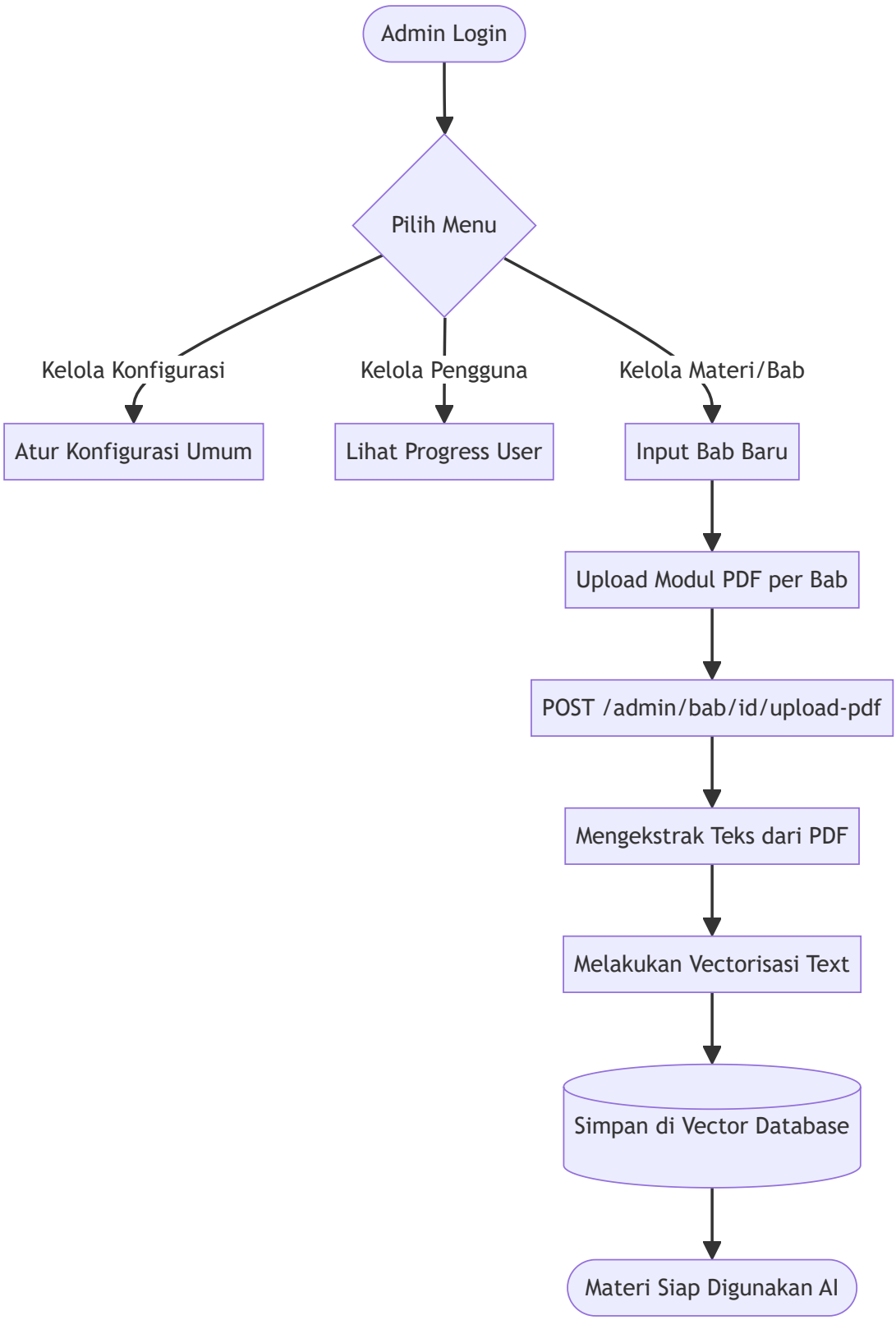

4 Struktur Folder Proyek

```
elearning_project /
    backend/ # Server & Logika Inti
        routers/
        services/
        main.py
    js/ # Scripts
    index.html
    learningpath.html
    materi.html
    pretest.html
    postest.html
    feedback.html
```

Acuracy

Penilaian dianalisis naratif oleh AI Google Gemini.

Efficiency

Otomatisasi ekstraksi PDF ke Vector Data.

Modern UI

Responsive design dengan Tailwind CSS.